

PLAN VOOR HET BOUWEN VAN EEN LANDHUISJE VOOR REKENING VAN DEN WELLD. HEER A. TIJROLFF DE ROOSENDAAL

SCHAAL 1:100

De projectie van
Jac. Kruis
De planmaker
Ant. Kruis

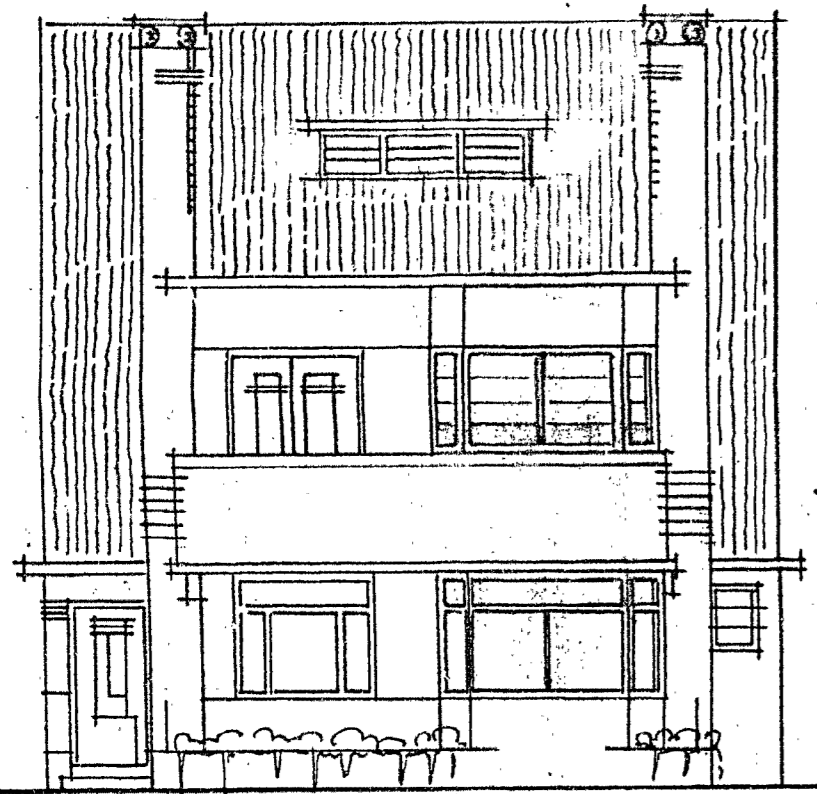

VOORGEVEL

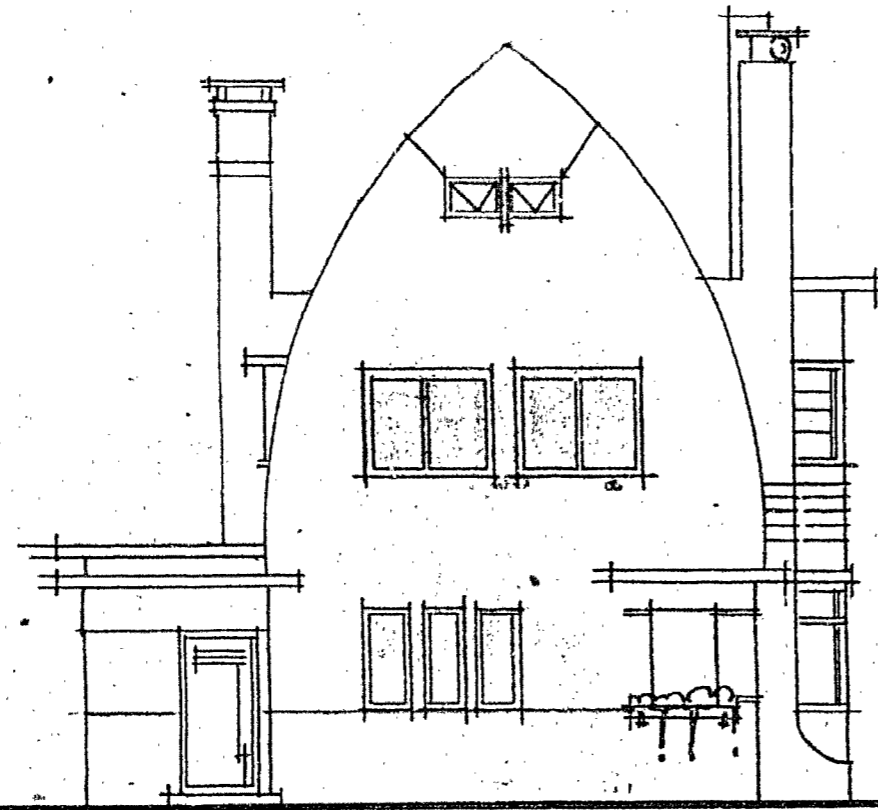

ZYGEVEL

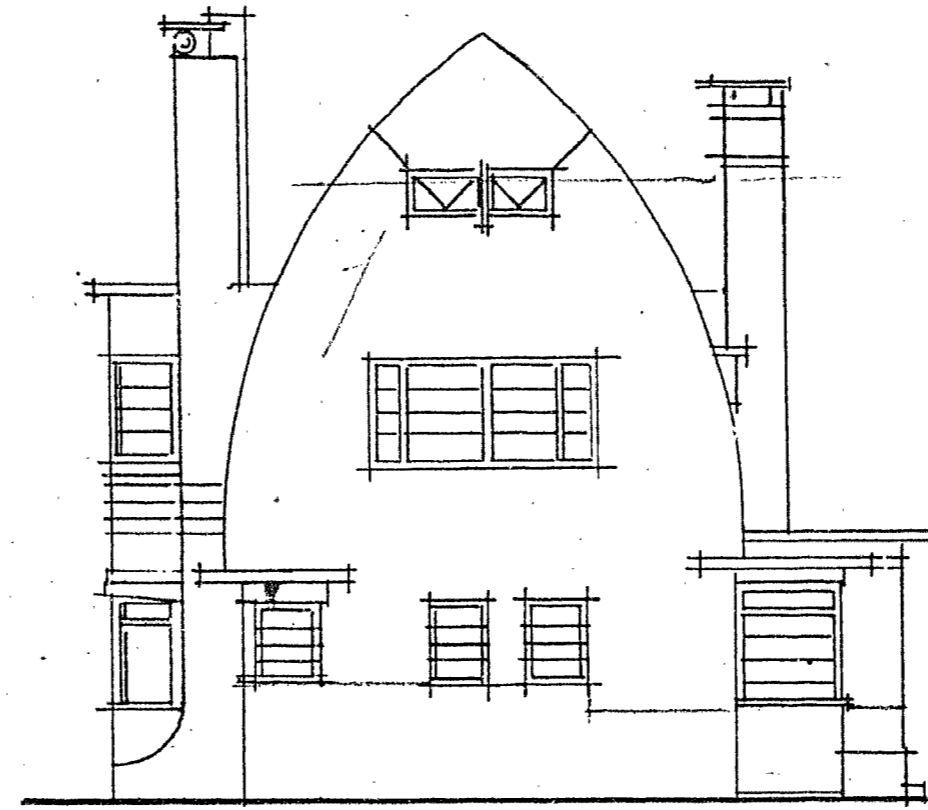

ZYGEVEL

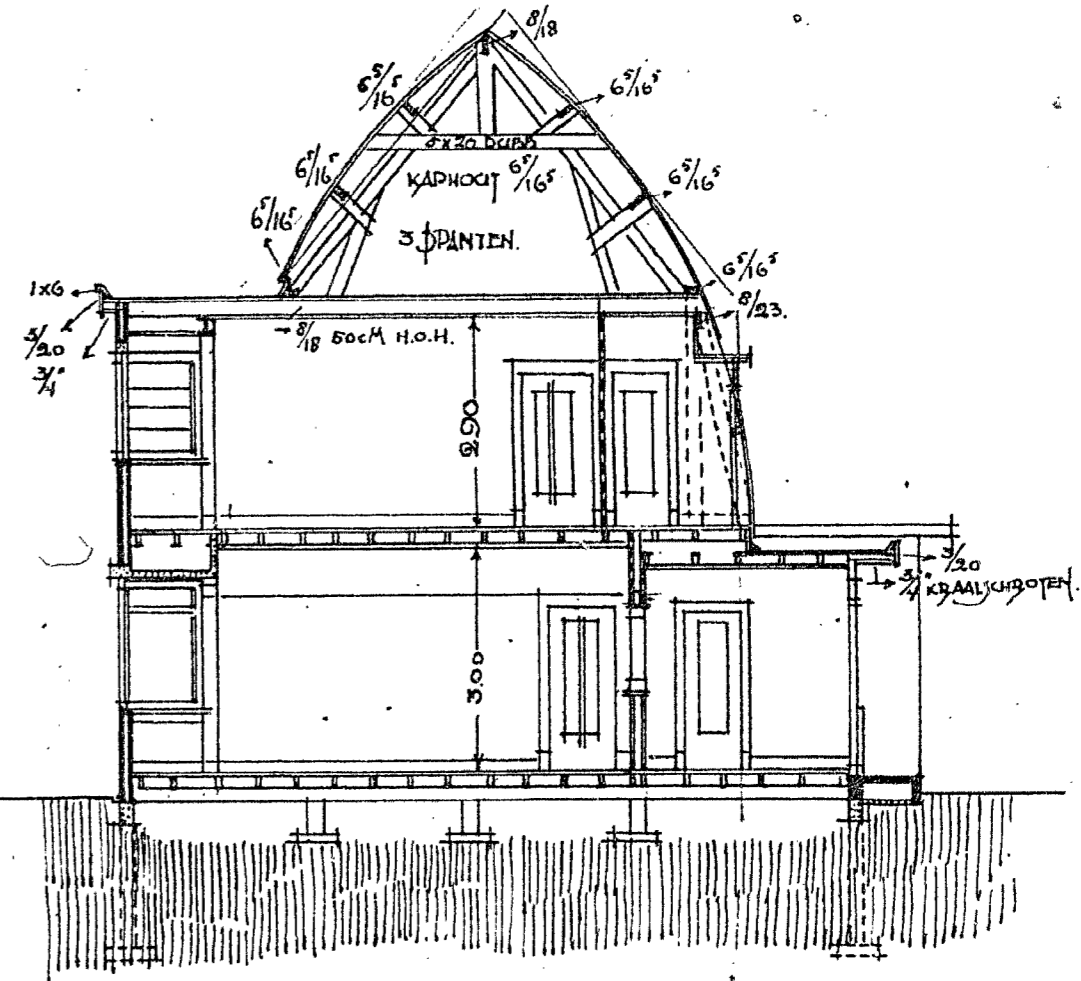

DOORSNED.

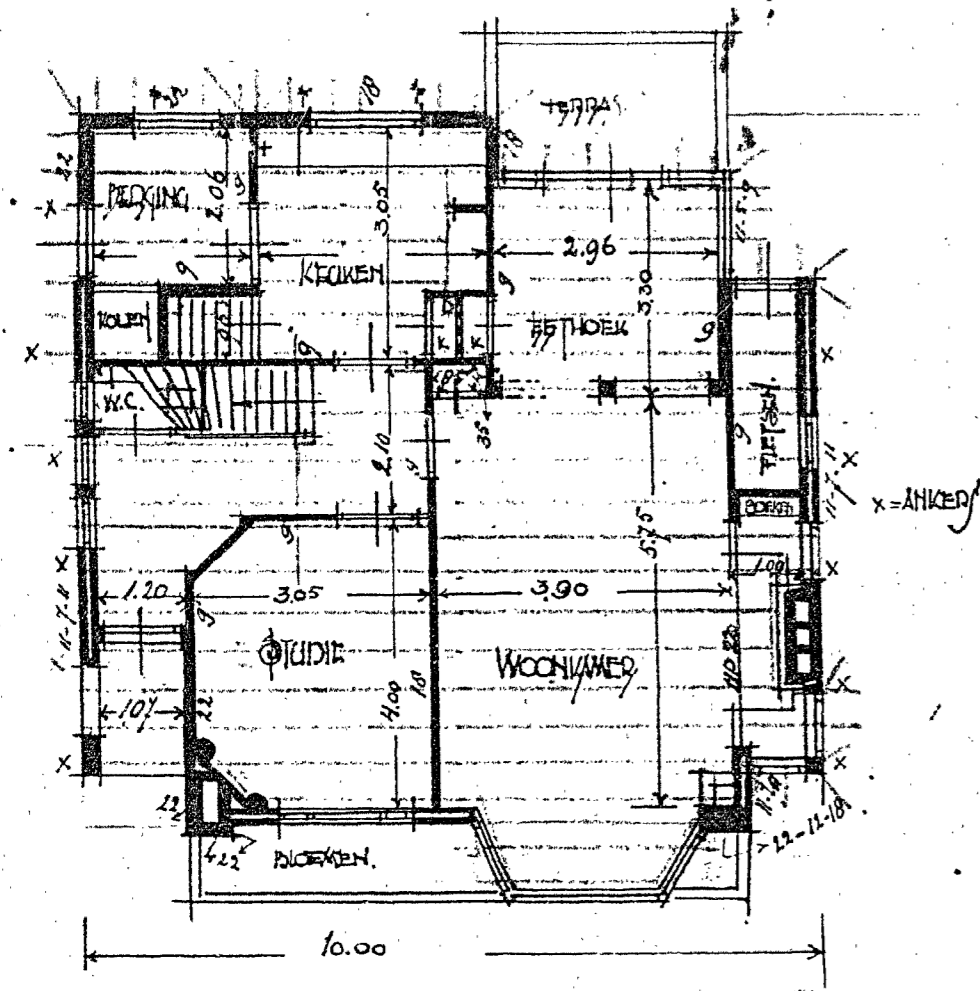

DAGNE GROND: 2e DAKLAAG

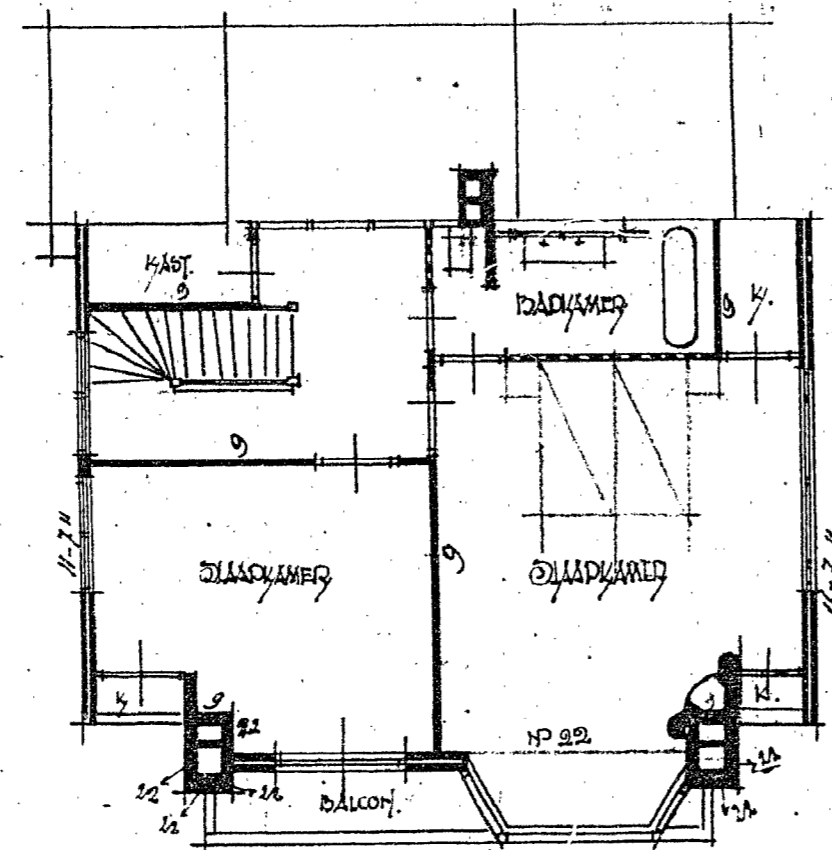

VERDIEDING

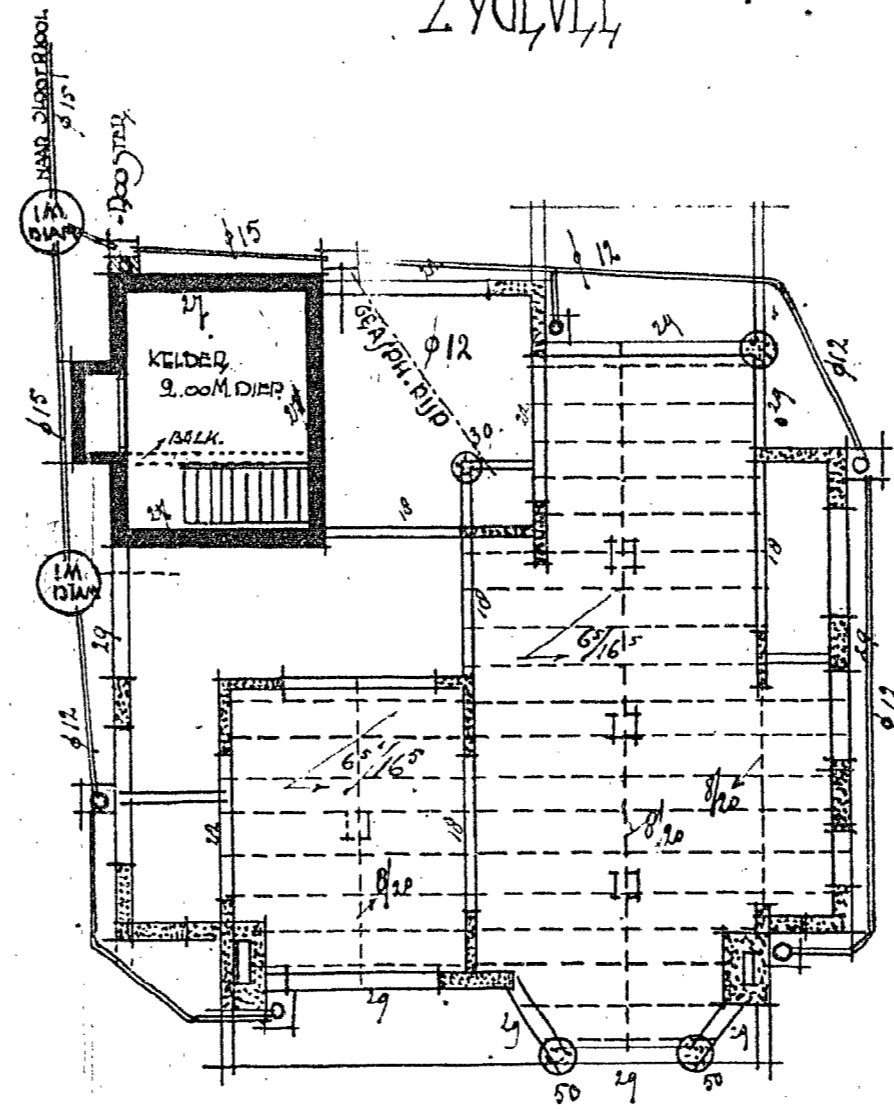

VELDER: FUNDEERING: DOLLEERING 7e DAKLAAG: DG

ROUPE MET AFVOEGPUIP

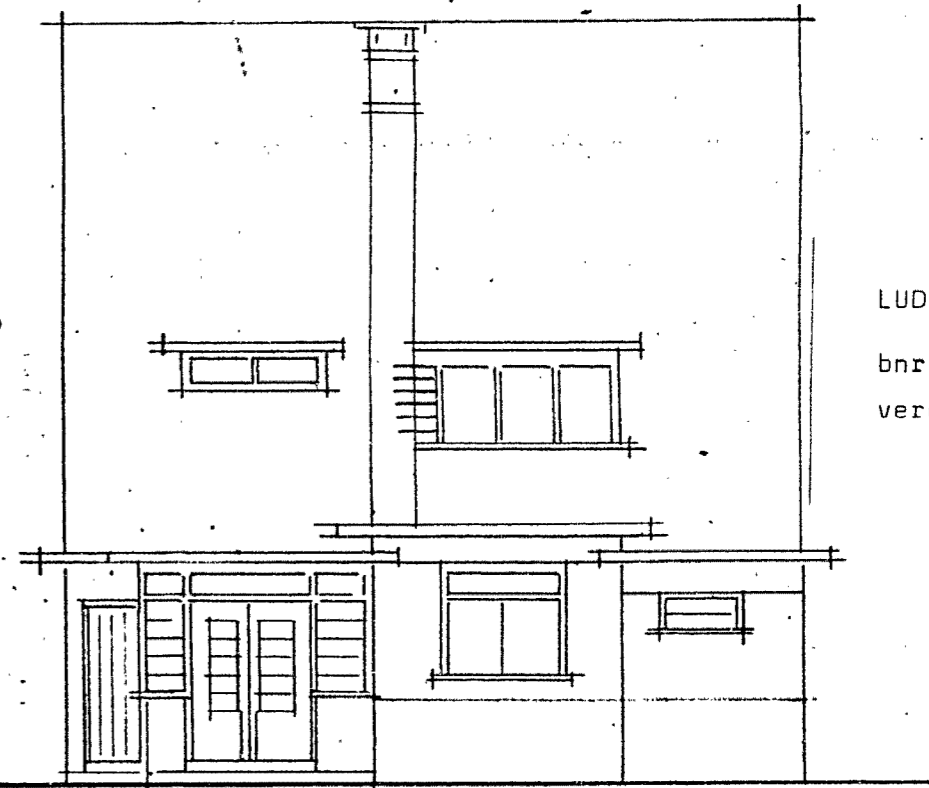

ACHTERGEVEL

LUDWIGSTRAAT 5
 bnr: 1925/141
 verg. d.d. 6 okt. 1926

ROOSENDAAL: SEP. 1926
 DE ARCHITECT *Jac. Kruis*

