

# PLAN VAN EEN LANDHUISJE VOOR DEN WELLEDIGEN EIGENHEER DER ROOSHUIDVAAL. SCHAAL 1:100

Nispensestraat 79  
 nmr. 1928/3  
 vergunning d.d. 11 januari 1928

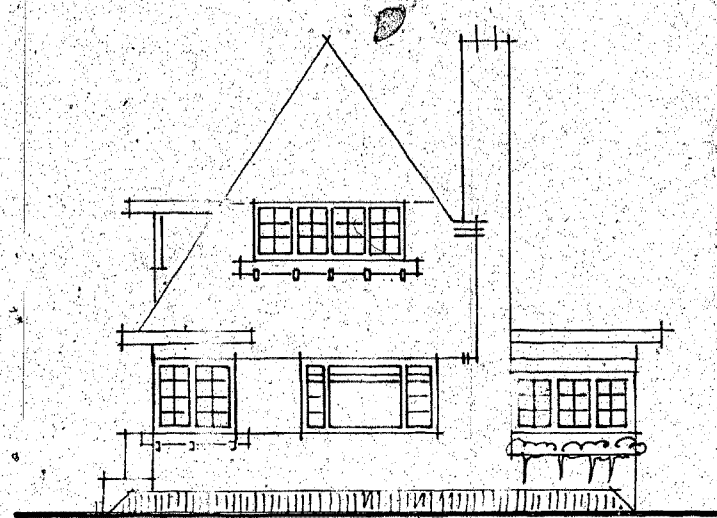

: VOORGEVEL :



: ZYGEVEL OOST :

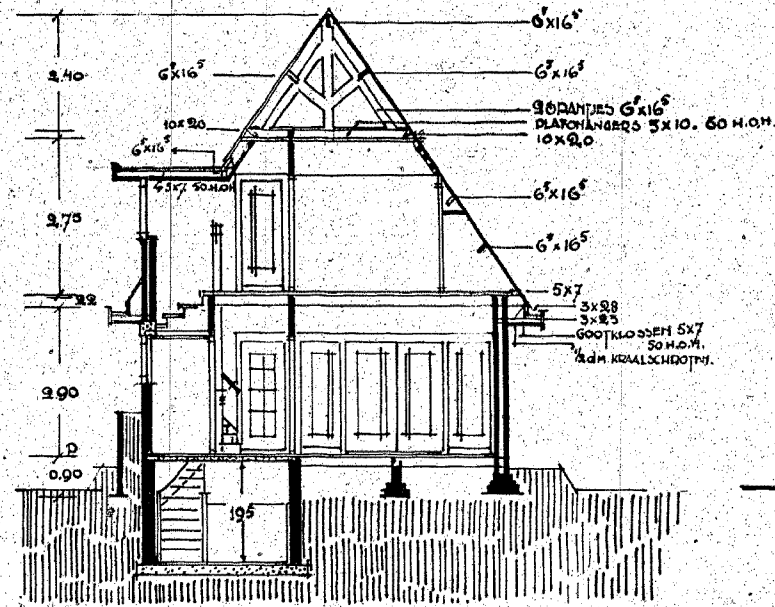

: DOORSNEDEN :

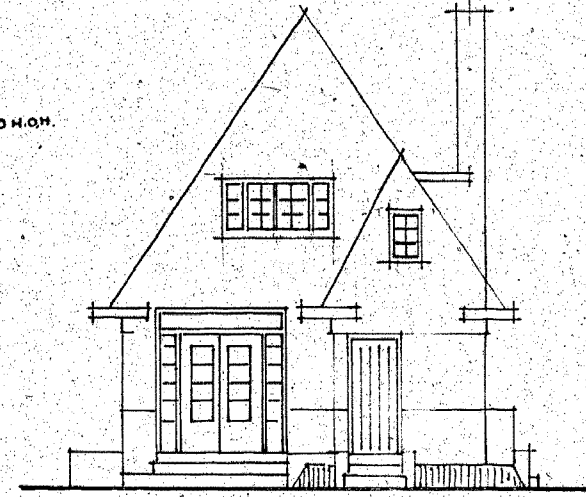

: ACHTERGEVEL :

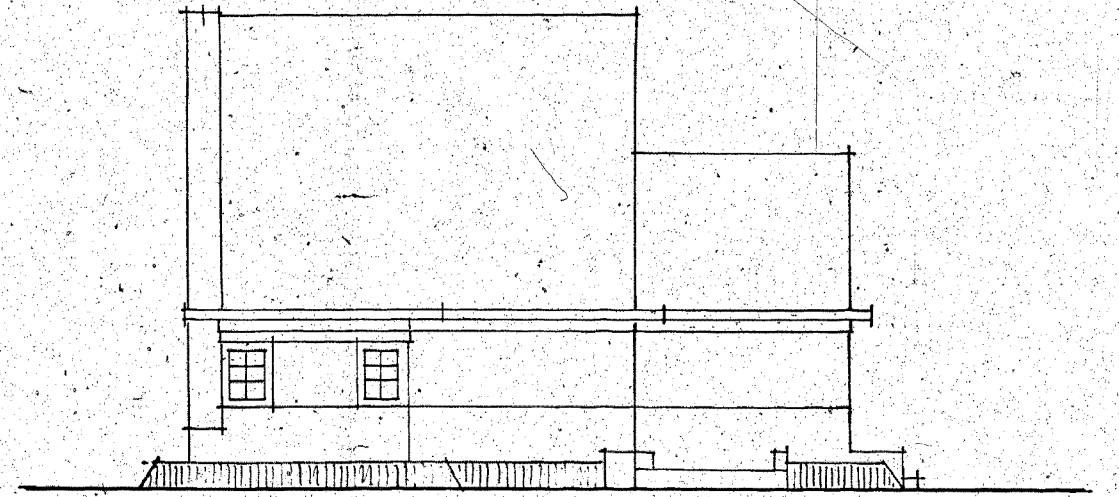

: ZYGEVEL WEST :

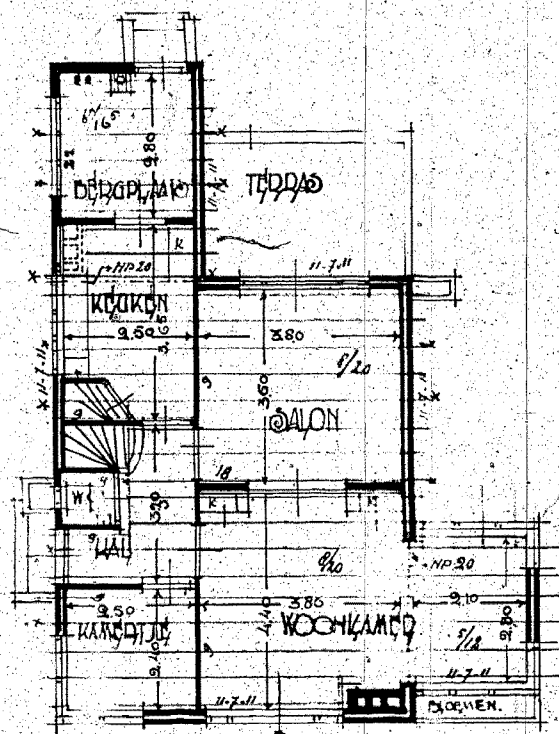

: DE GROND OF BALKENLAG :

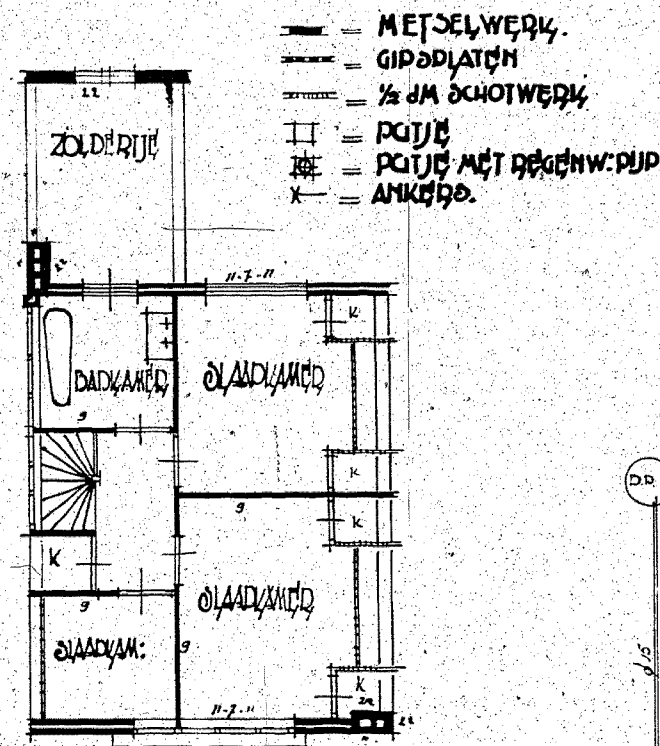

: ZOLDERPLAN :

- = METSELWERK.
- = GIPSPLAAT.
- = 1/2 DM. SCHOTWERK.
- = RIJPE.
- = RIJPE MET DEKDEKRIJPE.
- x = ANKERP.

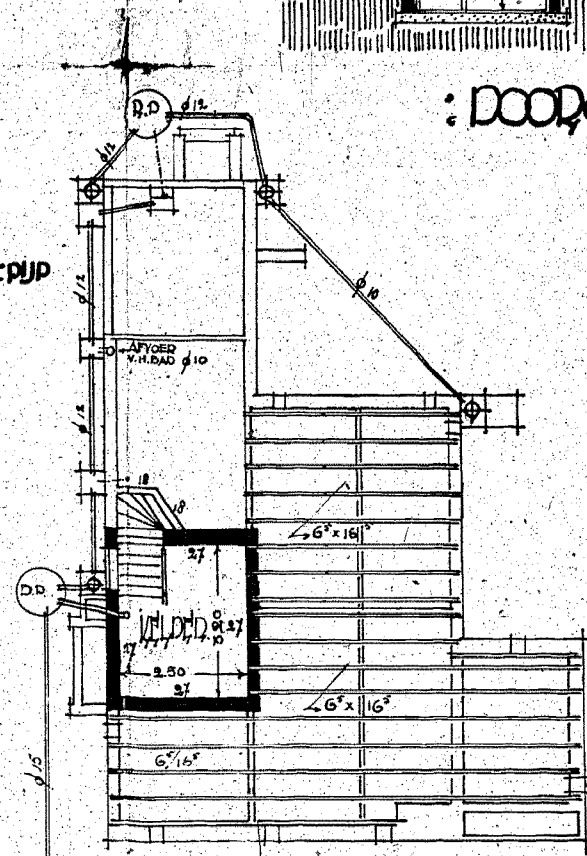

: DOLTERING : 1<sup>ste</sup> BALKENLAG :

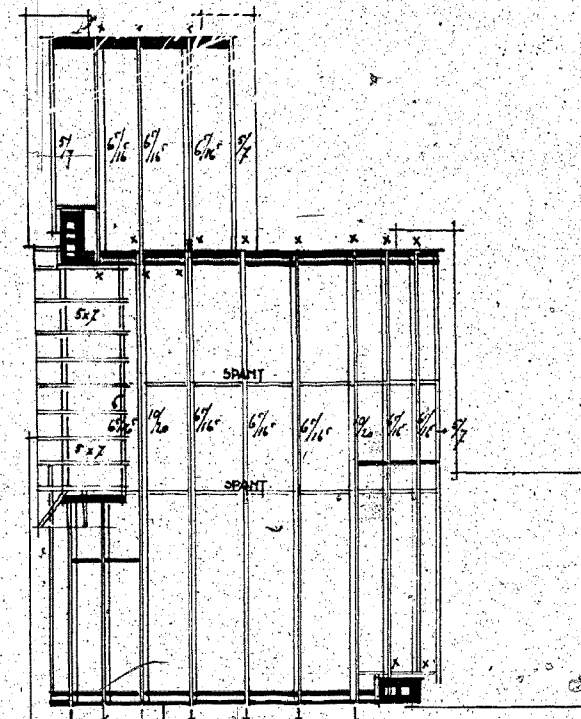

: VADERPLAN :

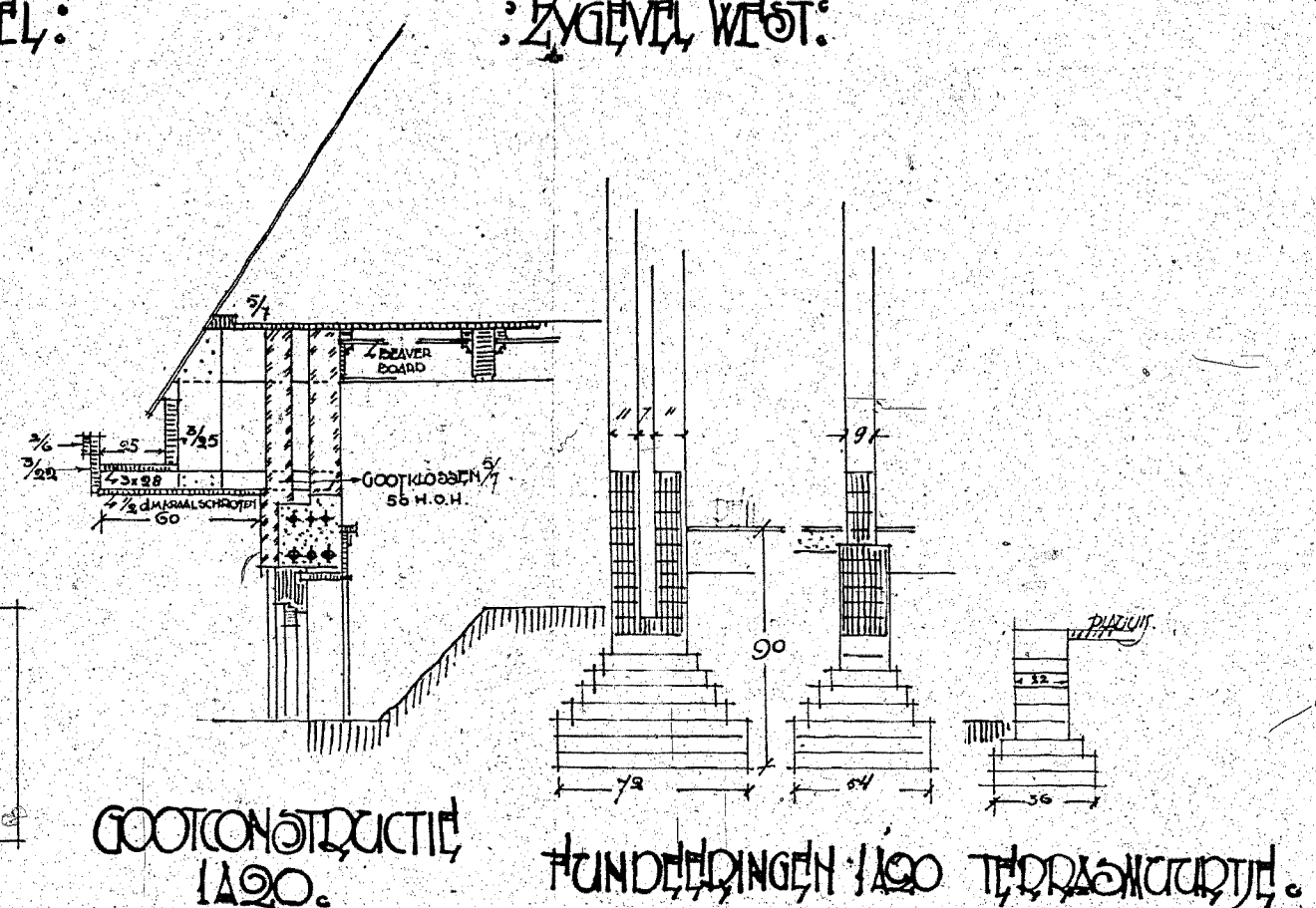

GOOTCONSTRUCTIE 1:20.

FUNDAMENTEN 1:20 TERDEKCONSTRUCTIE.