

*Ontwerp voor het bouwen van 2 Woonhuizen voor Rekening van den Wed. Heer S. Descheppe
 aan de Vincentiusstraat te Roosendaal.*

Roosendaal 18 Juli 1931
A. J. A. van Hees
Architect
W. De Bruijn en van Hees

Straat 1.5m. per Meter.



Voorgevel.

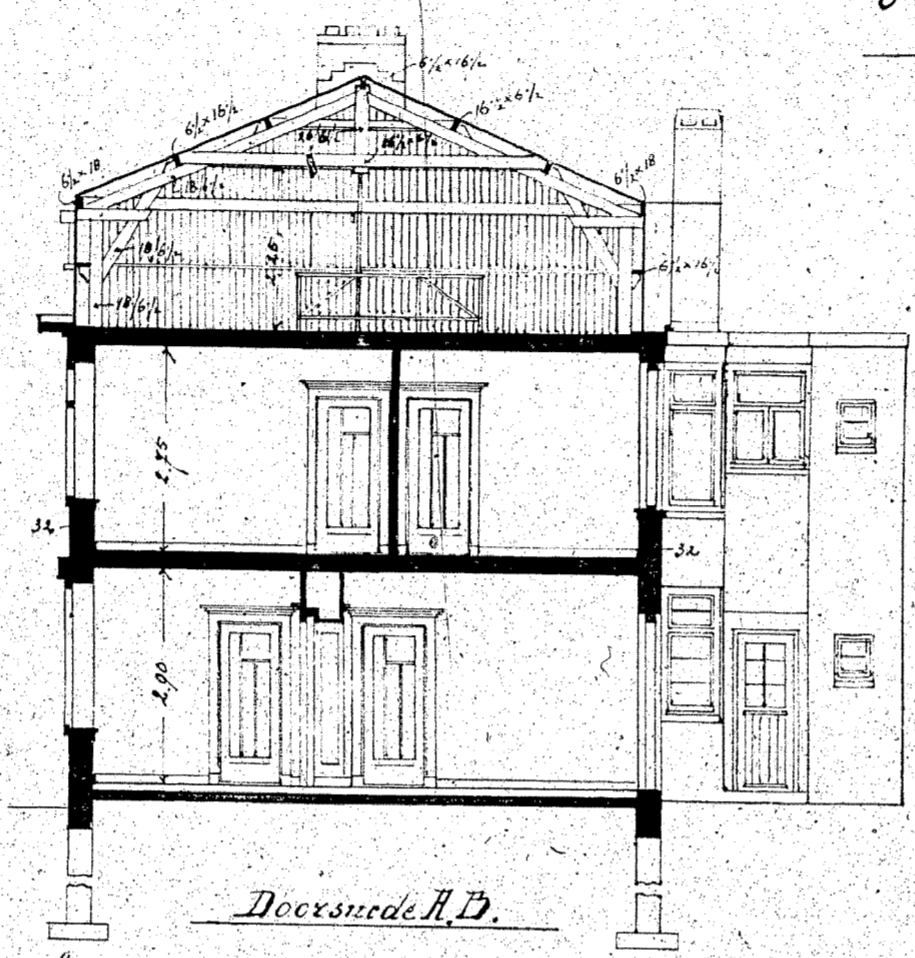

Doorsnede A.D.

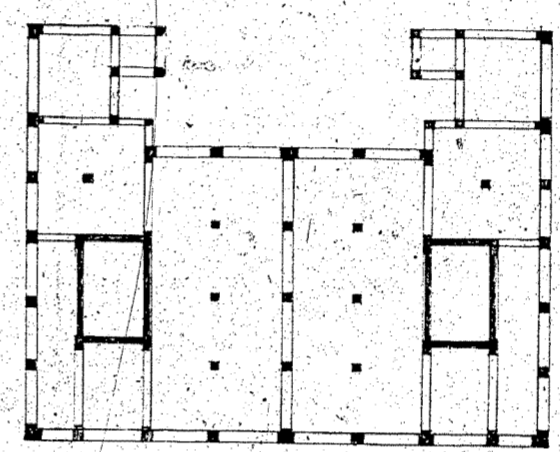

Fundering (Schaal 1:200)

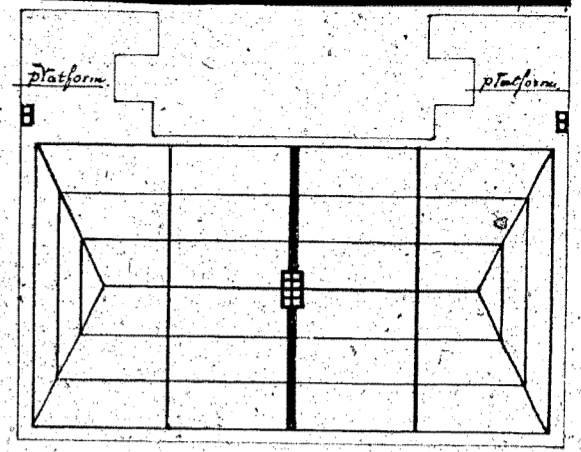

Roofplan (Schaal 1:100)

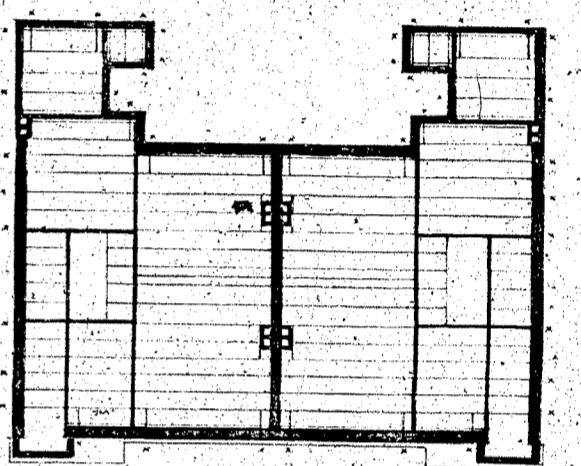

Balklaag 1^{ste} verdieping (Schaal 1:100)

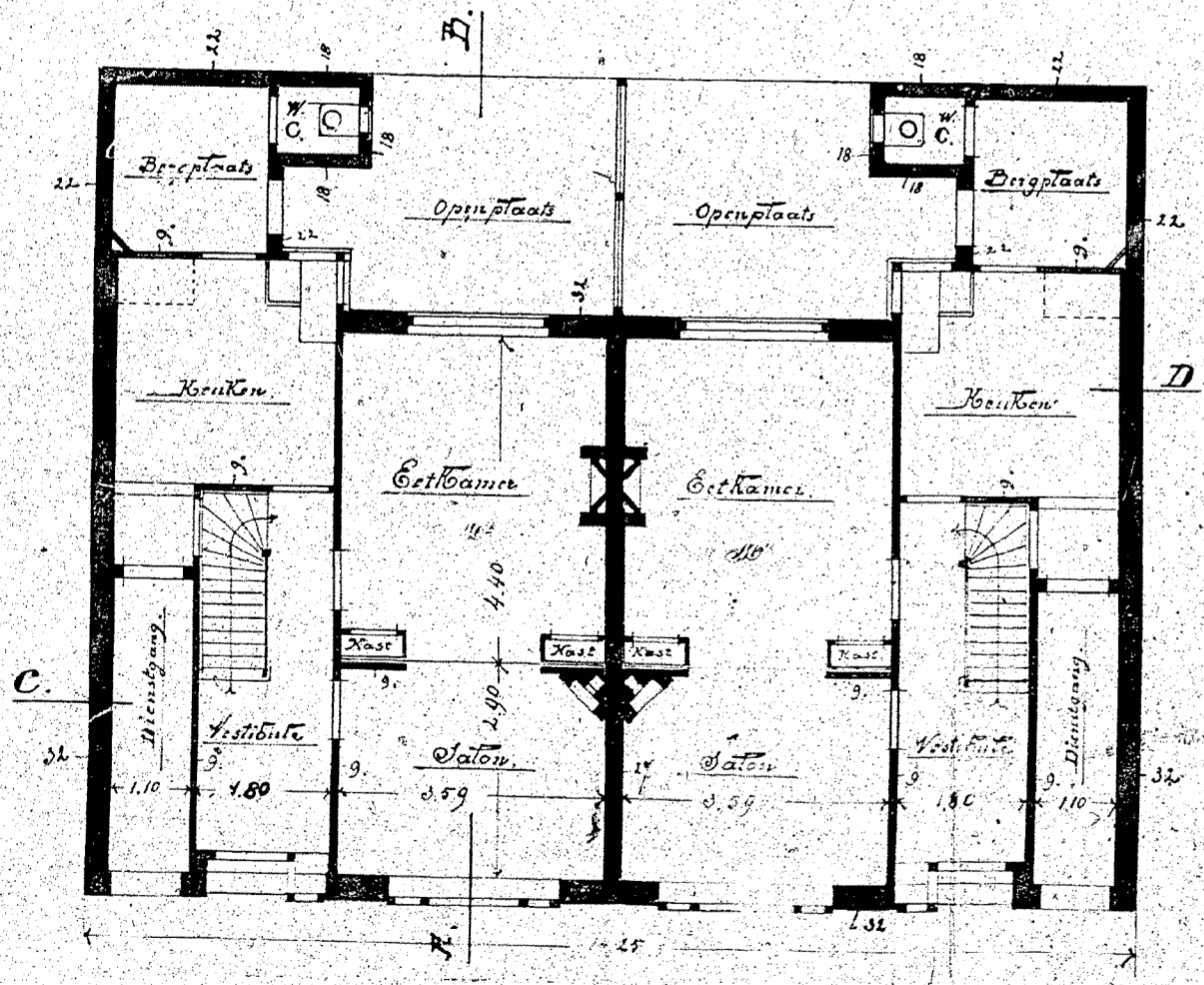

Plan Geelkenoors

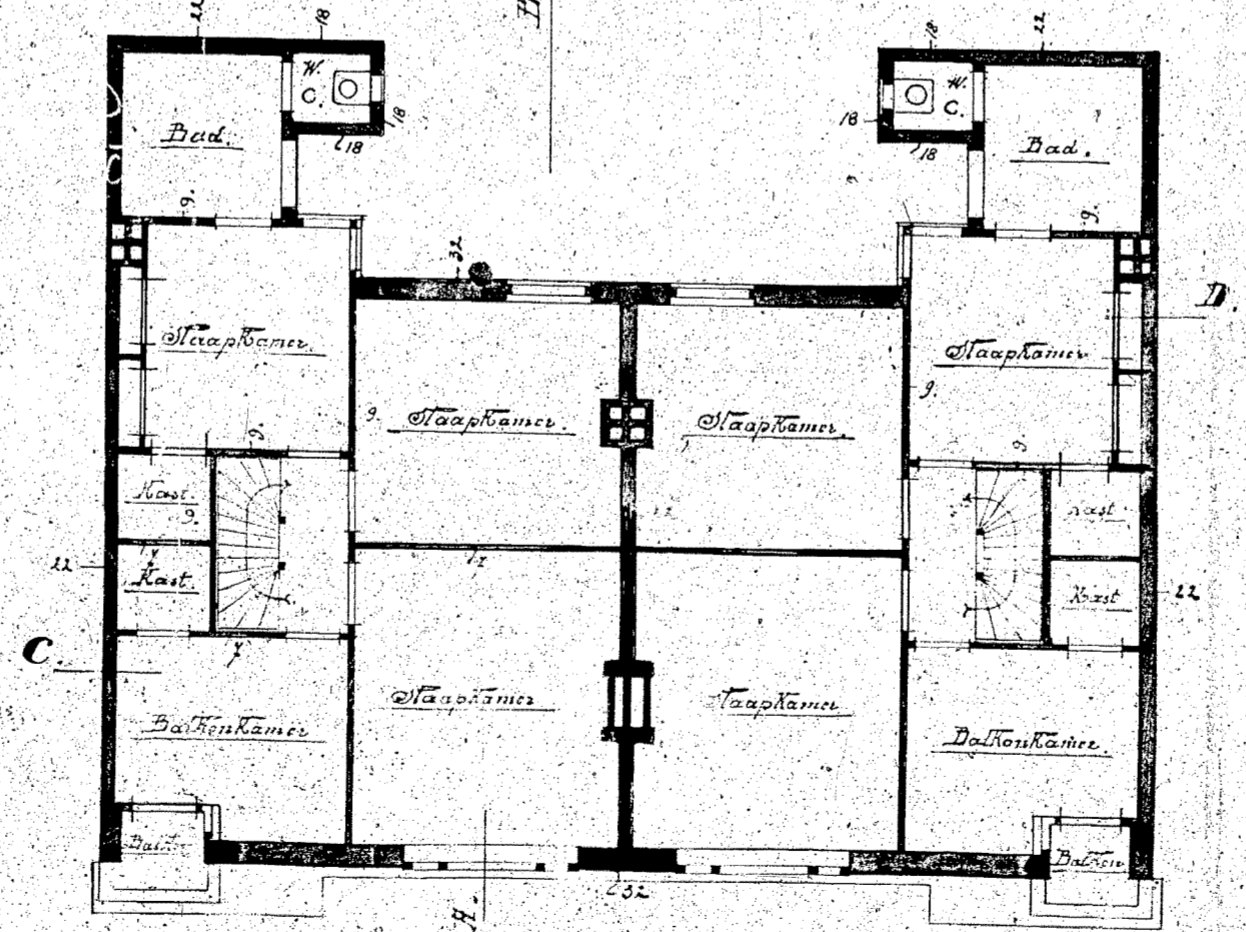

Plan Verdieping

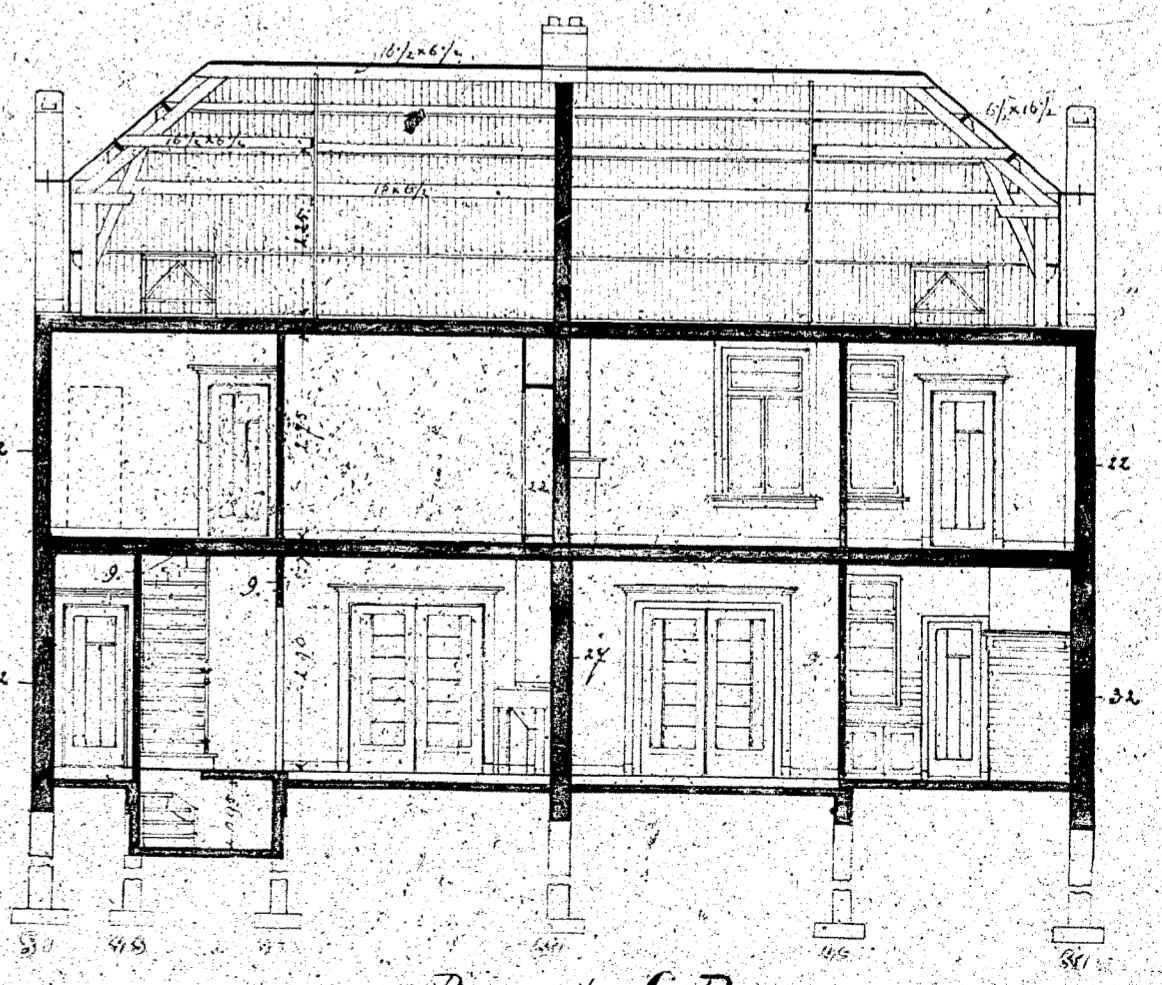

Doorsnede C.D.