Ontwerp tot het bouwen van twee woonhuizen
aan de Dacatlaan te Roosendaal voor rekening
van de Heeren J. Haagmaakers en L. Gogarts alhier

Schaal 1 à 100 Roosendaal 11-1-11

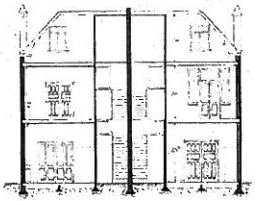

Voorzijde C.B.

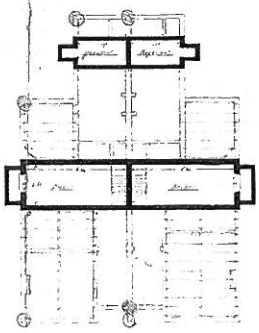

Achter en zijgevel

Achtergevel

Plan Verdieping Bordes

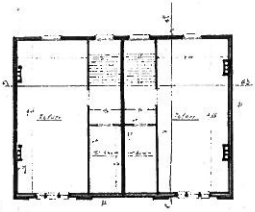

Zelderplan

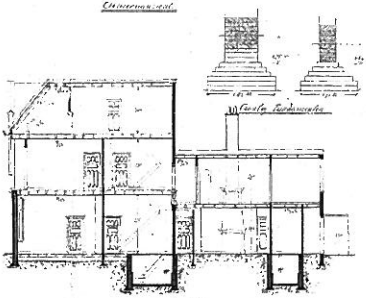

Voorzijde Tuinkamertjes

Voorzijde C.B.

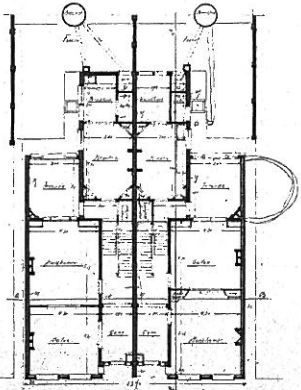

Plan Gelijkvloers

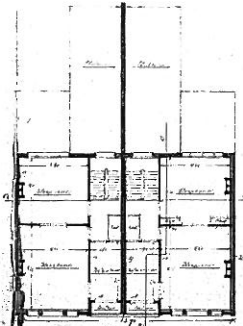

Plan 1e Verdieping

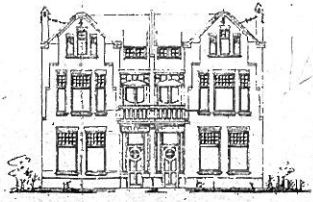

Voorzijde

STATIONSSTRAAT 29,30
DEN 1911/1911
VERG. DATA 15 FEB. 1911

MICROBOX