

*Van de architectuur van de twee huizen aan de Vincentiusstraat te Brussel met de afmetingen van den
 en de afmetingen van den*

111-33

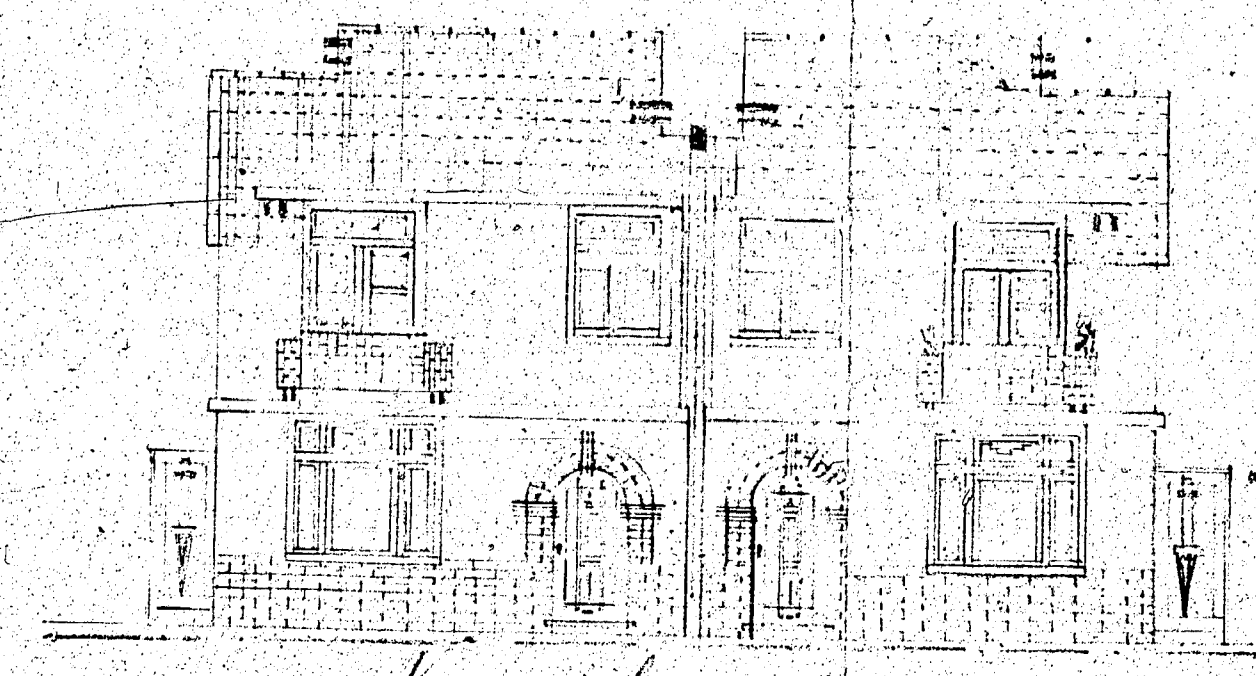

Voorgevel

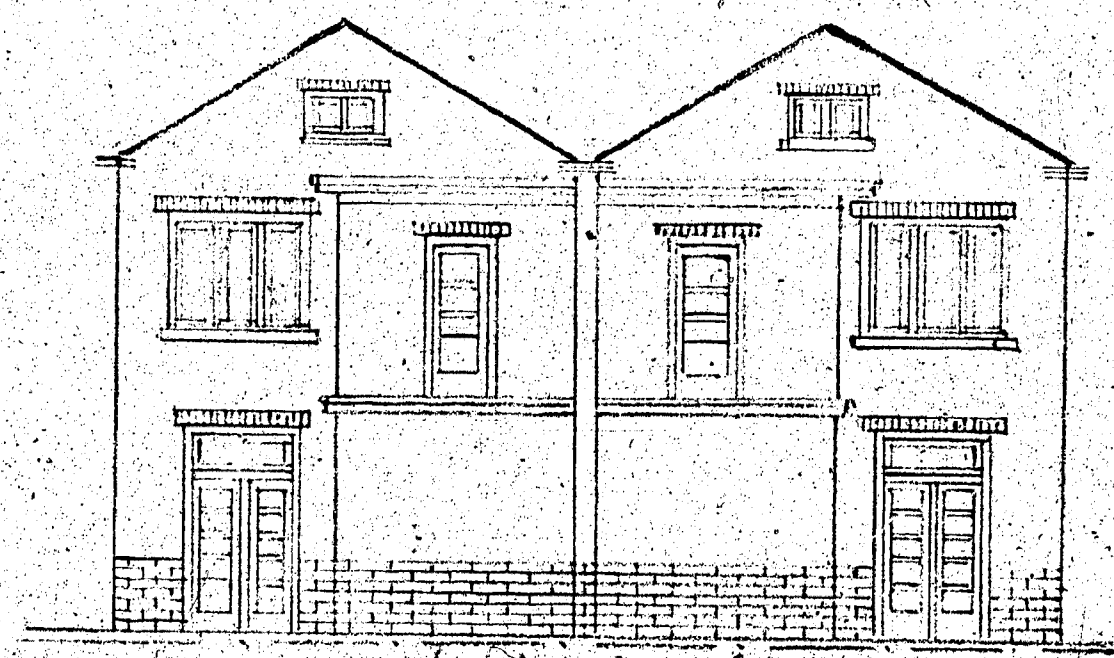

achtergevel

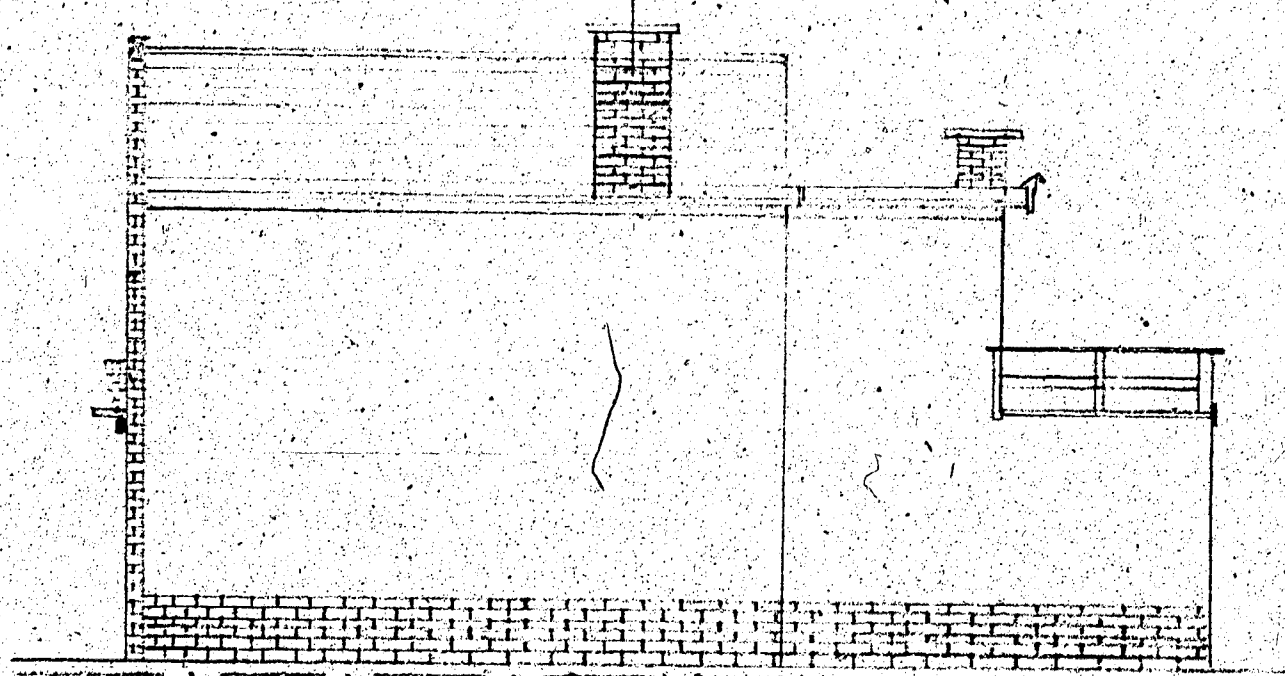

zijgevel

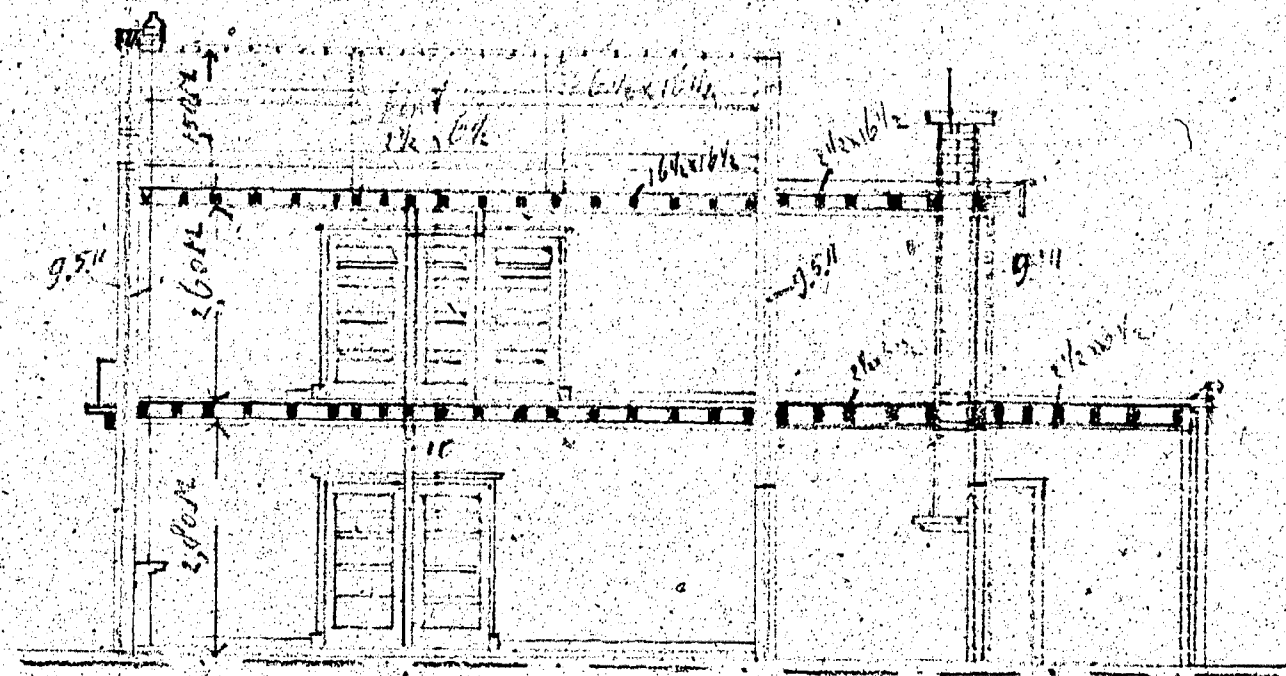

Doorsnede AB

*aan de
 van de*

Schaal 1:100

Microbox
 Ontf. Sint-Jansbrug

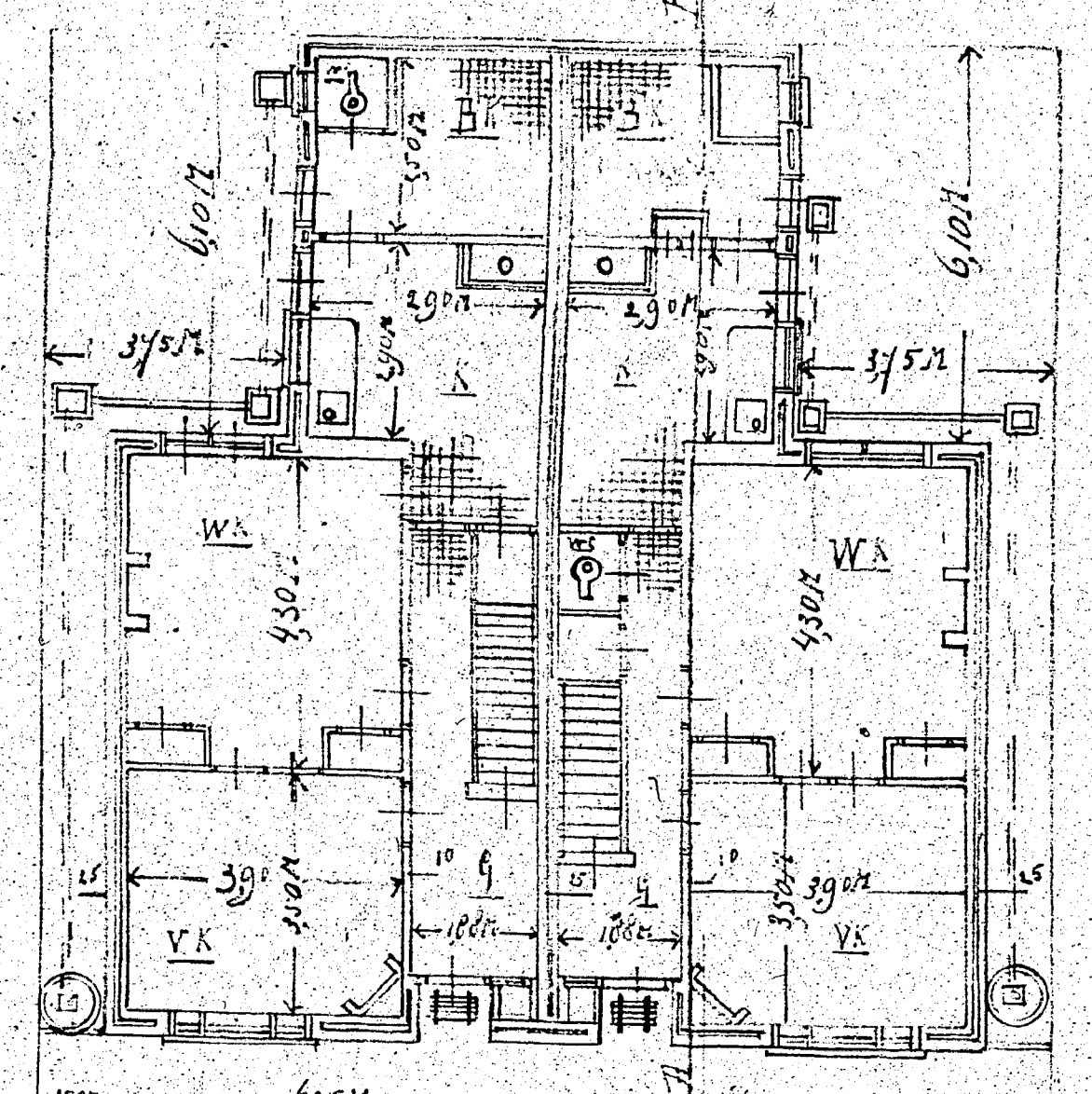

Plan gelijkvloers

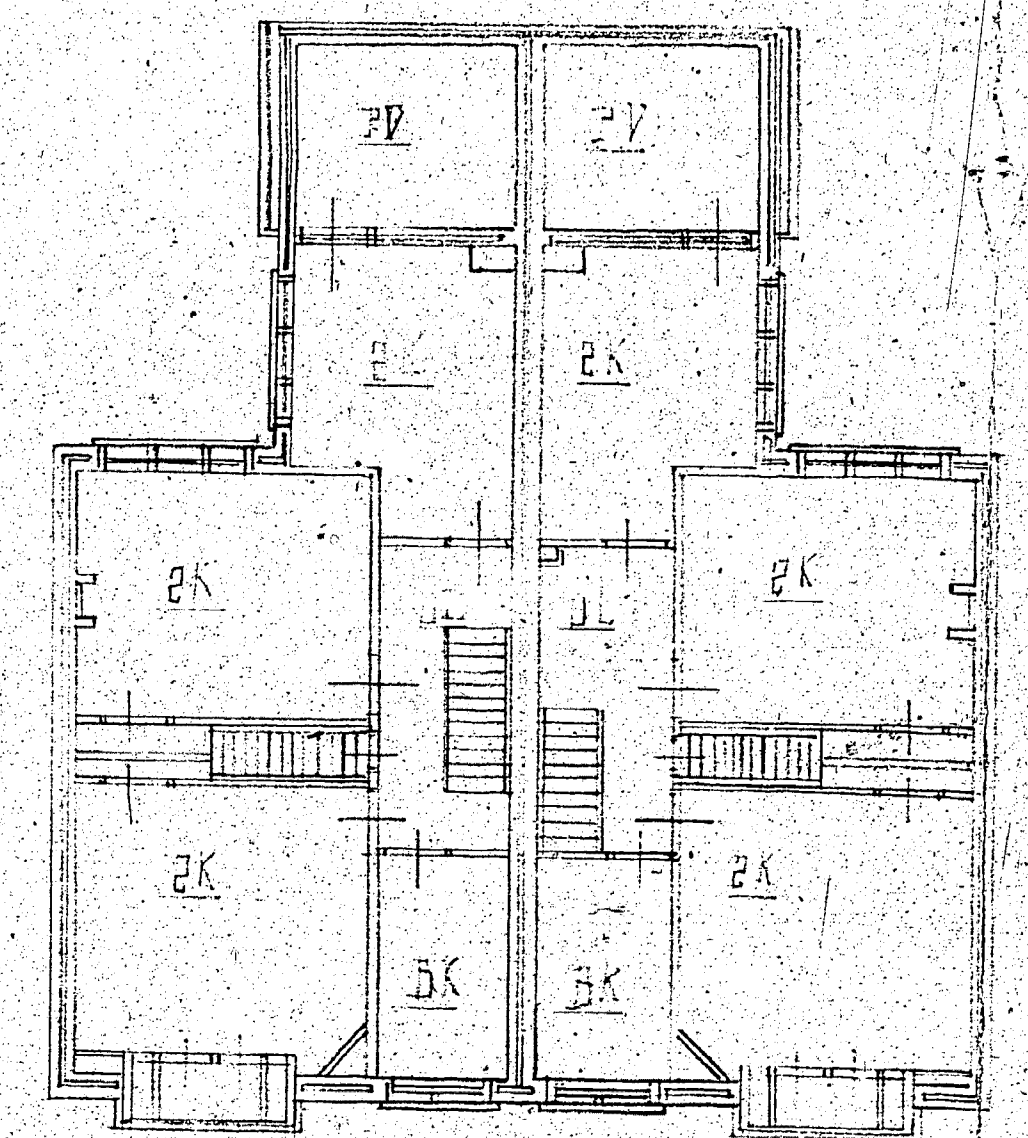

Plan verdieping

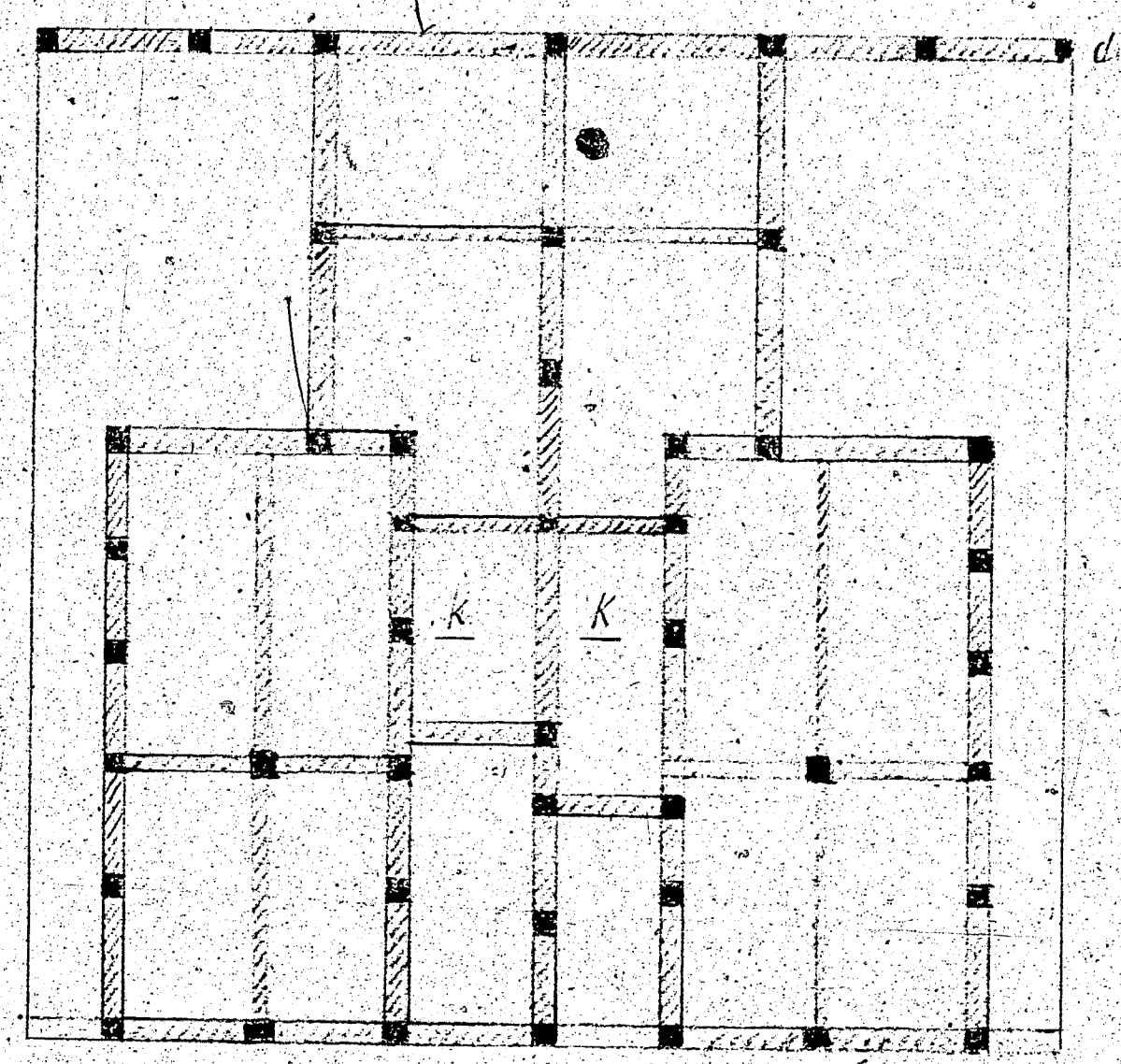

Schema der fundering

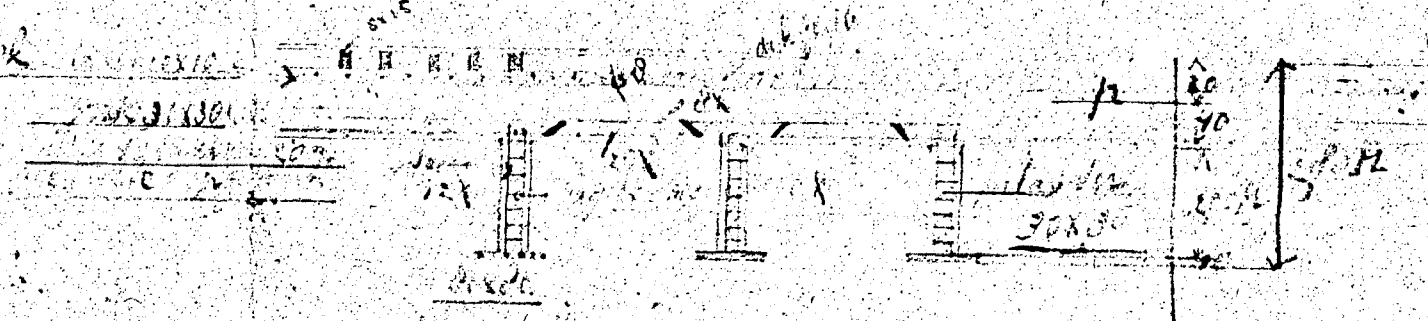

Doorsnede
 Schoneke fundering

VINCENTIUSSTRAAT 44-46
 nmr: 1933/110
 verg. d.d. 14 sept. 1933

2

3

4

MICROBOX

10/4

3

2